

#9
11/19/20

ABUTHER

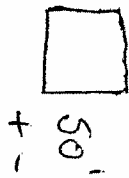

X	X	X	X	X
X	X	X	X	X
X	X	X	X	X
X	X	X	X	X

tree buffer
300 +/-

50' ROW

X	X	X	X	X
X	X	X	X	X
X	X	X	X	X
X	X	X	X	X

tree buffer
300 +/-

100 +/-

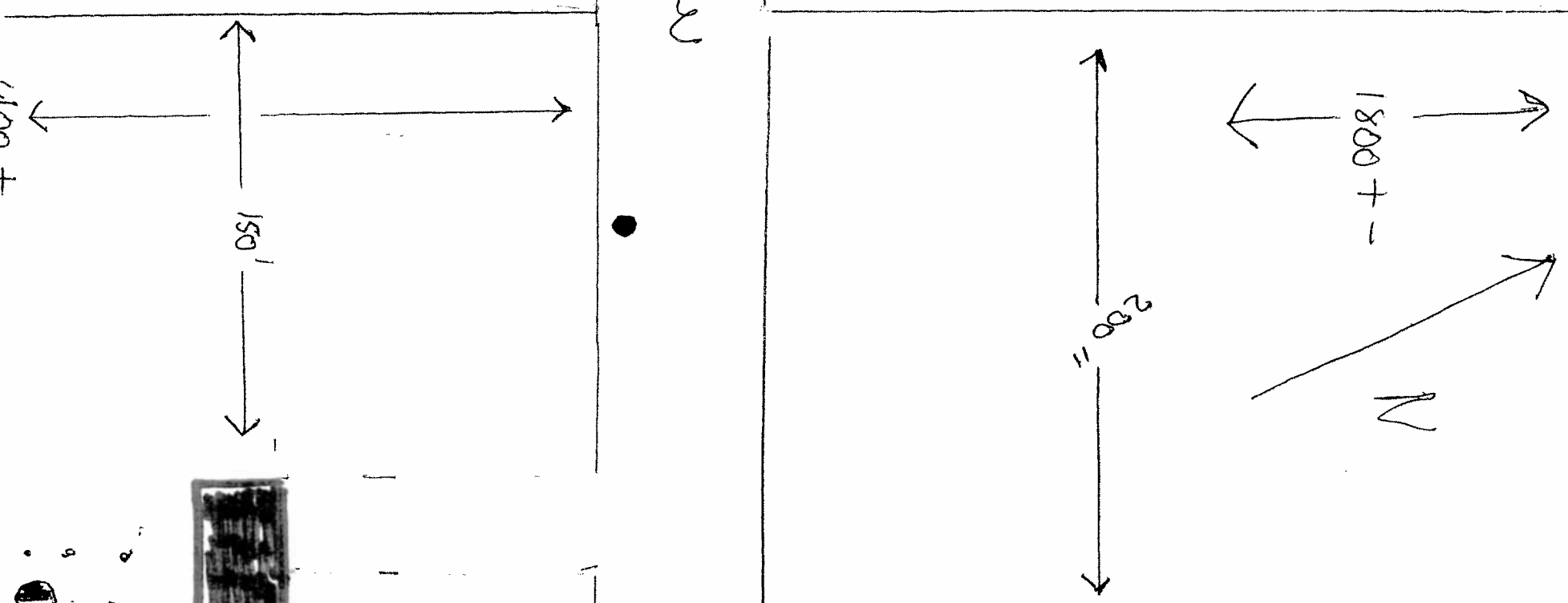

(Estimated trapline trips)
 + trapline 2 trips minimum
 + trapline 4 trips maximum
 + trapline trips are informed
 Due to waste cords

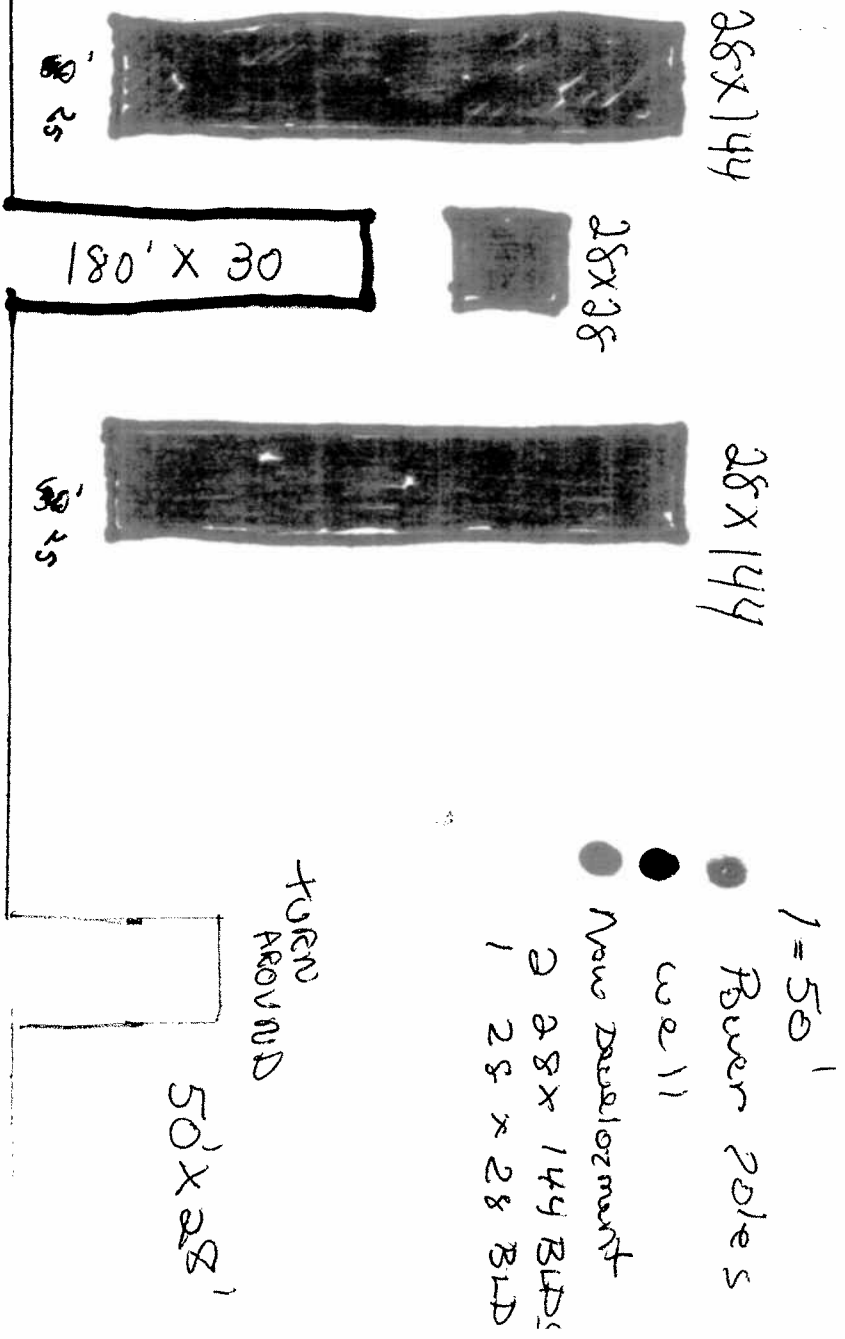

- 1 = 50'
- River poles
- well
- New Development
- 2 28' x 144' BLD
- 1 28' x 28' BLD

30' x 90' DRIVEWAY TURN AROUND

28' x 76' RANCH

Andrew ~~Barr~~

